

PLAN SHOWING THE EXISTING BUILDING AT PLOT No: 5A S.No: 139 OF No: 81 MUGAPPAR VILLAGE SAIDAPET TALUK, CHENGAI M.G.R. DISTRICT. AMBATTUR MUNICIPALITY.

SCRUTINY PLAN

A1/25389/92.

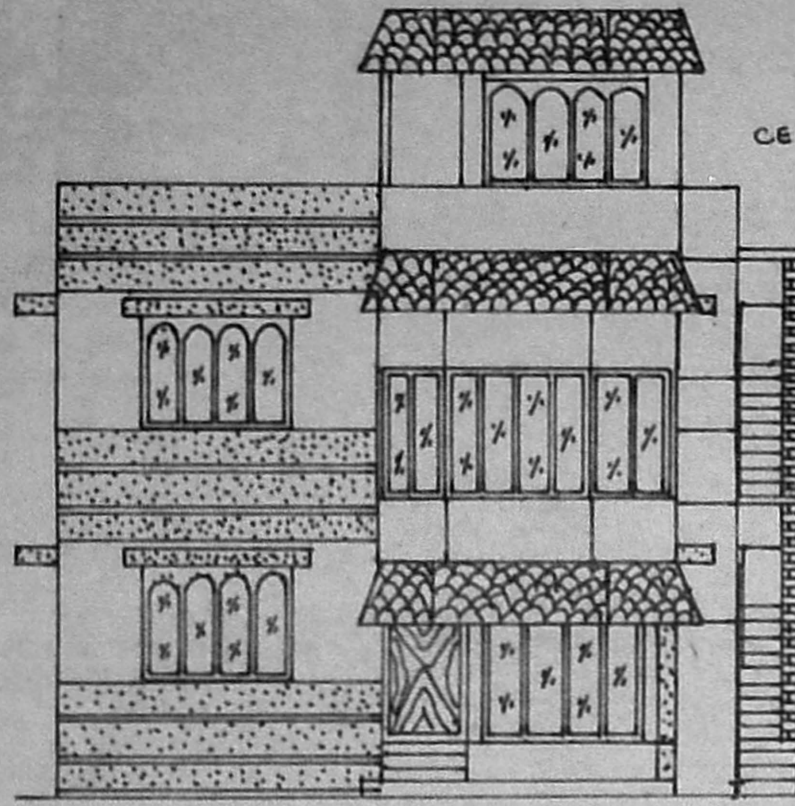

ELEVATION

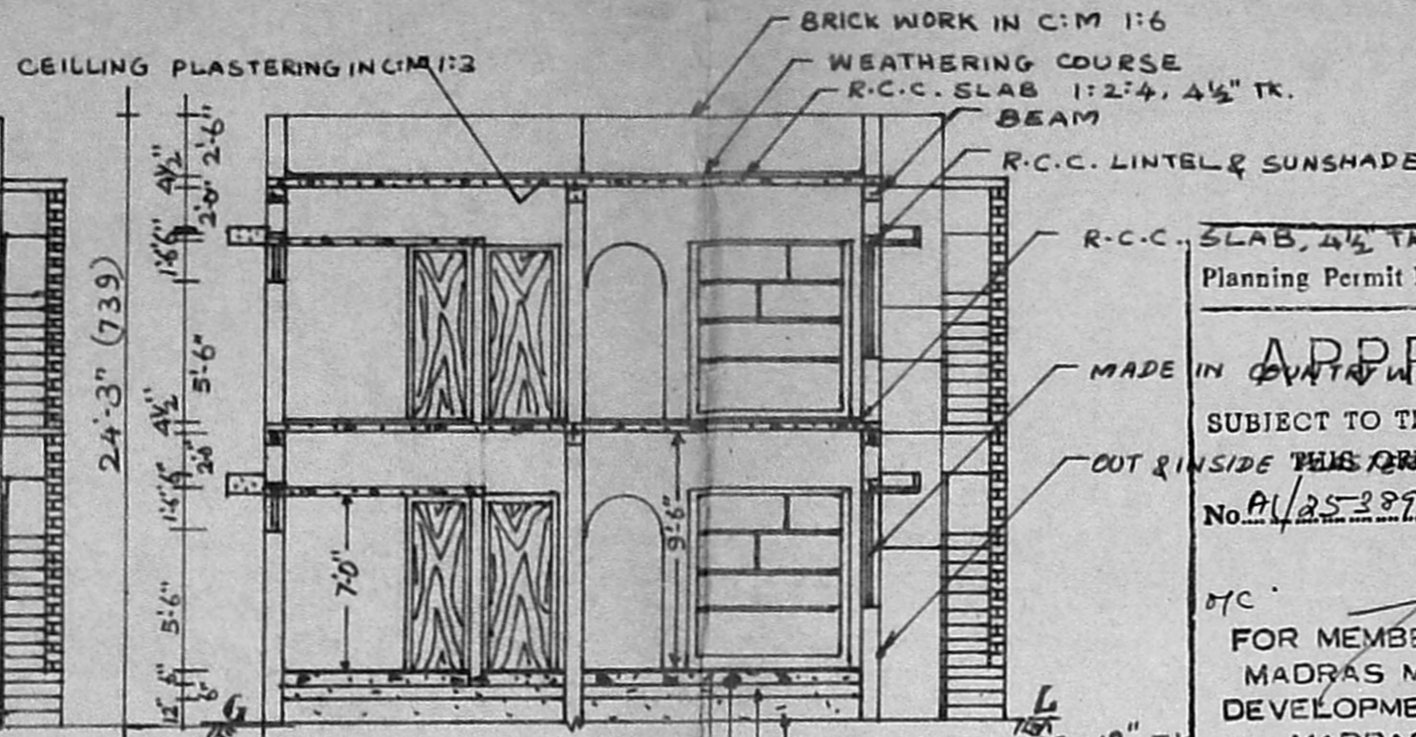

SECTION-ON-ABC

BRICK WORK IN C:M 1:6
WEATHERING COURSE
R.C.C. SLAB 1:2:4, 4 1/2" TK.
BEAM
R.C.C. LINTEL & SUNSHADE
R.C.C. SLAB, 4 1/2" TK.
Planning Permit No. A/23387/190/92
APPROVED
SUBJECT TO THE CONDITIONS IN
THIS PERMIT
No. A1/25389/92 Date: 10/2/93
FOR MEMBER SECRETARY
MADRAS METROPOLITAN
DEVELOPMENT AUTHORITY
MADRAS - 600 008.

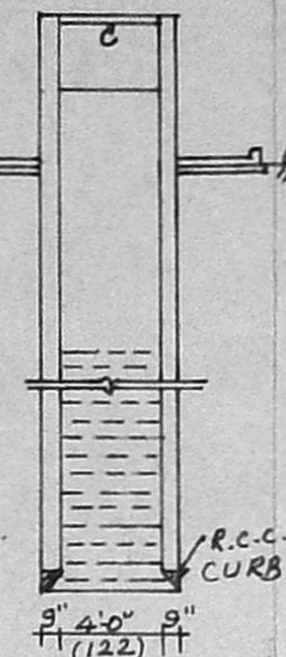

SECTION OF WELL

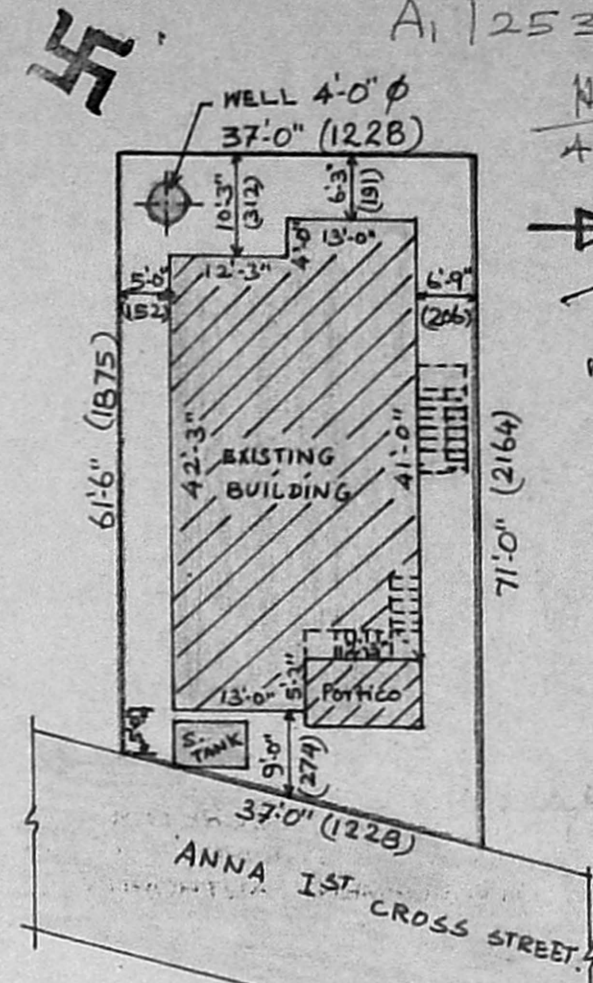

SITE PLAN

SCALE: 1" = 20' 0"

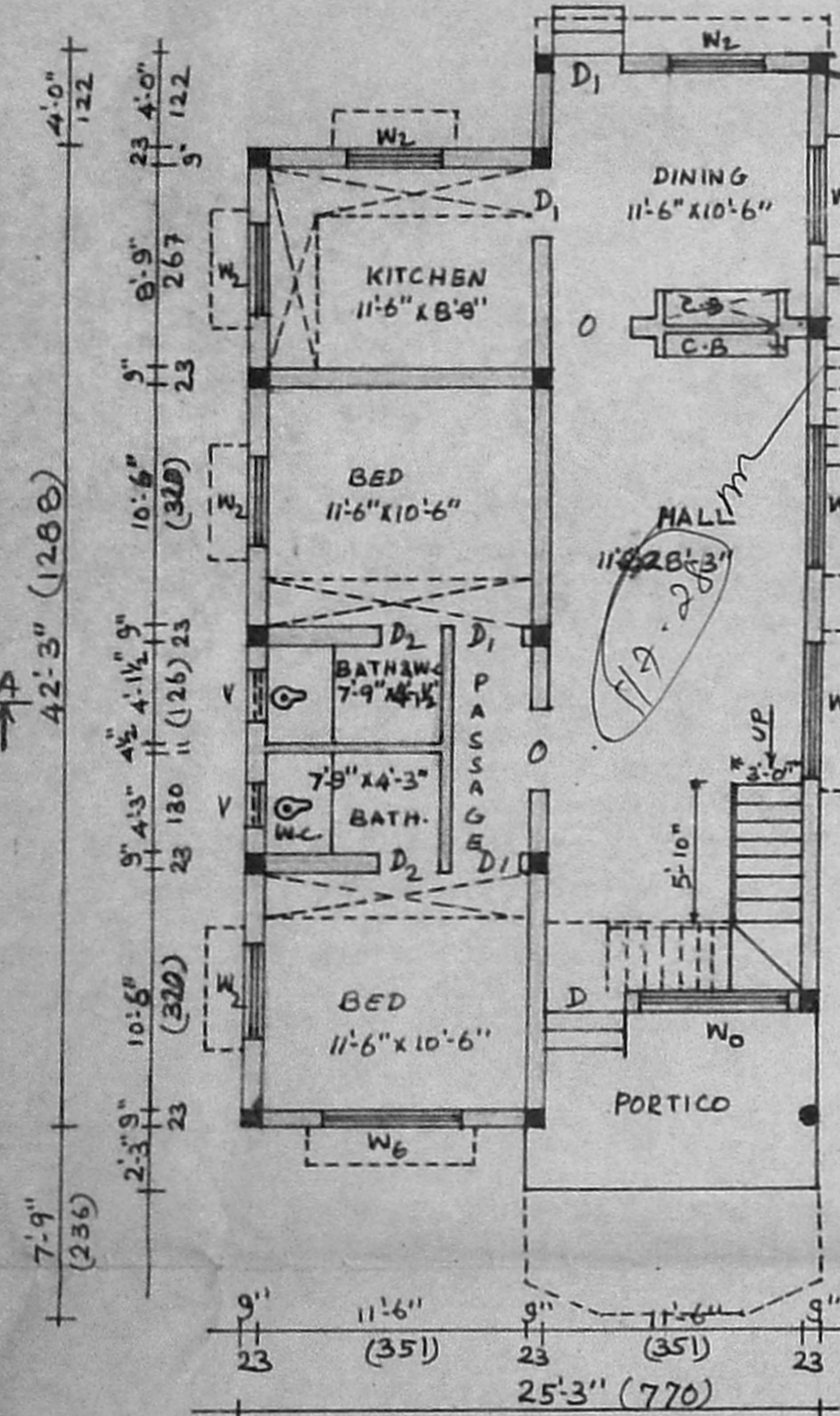

GROUND FLOOR PLAN

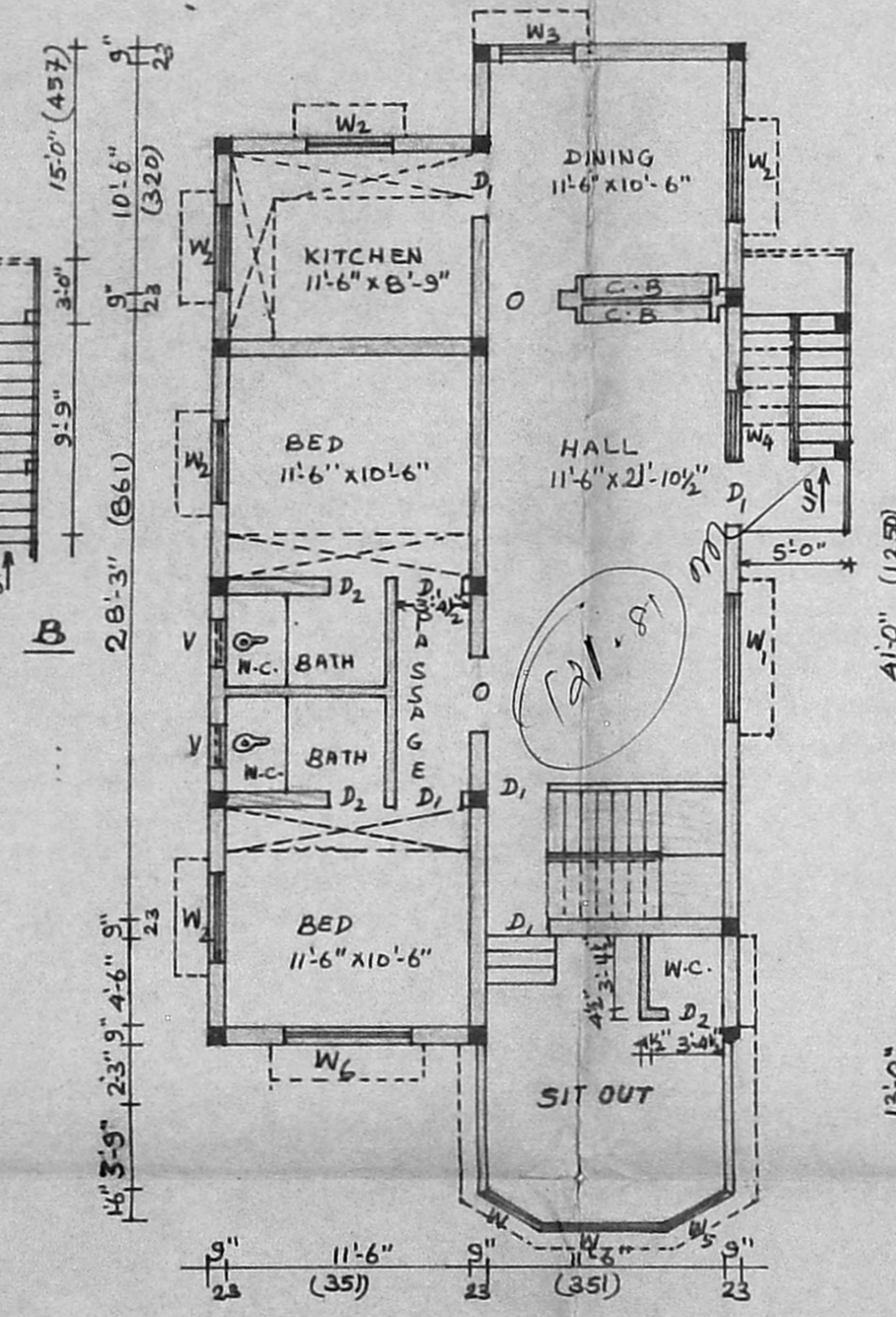

FIRST FLOOR PLAN

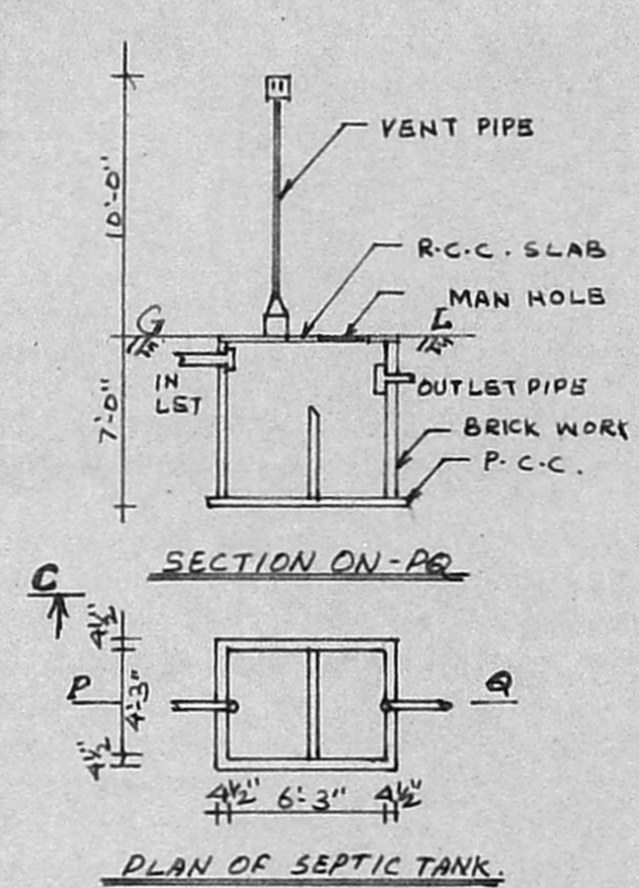

floor area
117.28 sq ft
121.87
239.09 sq m
229.09 / 228.00 = 1.05
COVERAGE = 121.87 / 228.00 = 53.45%

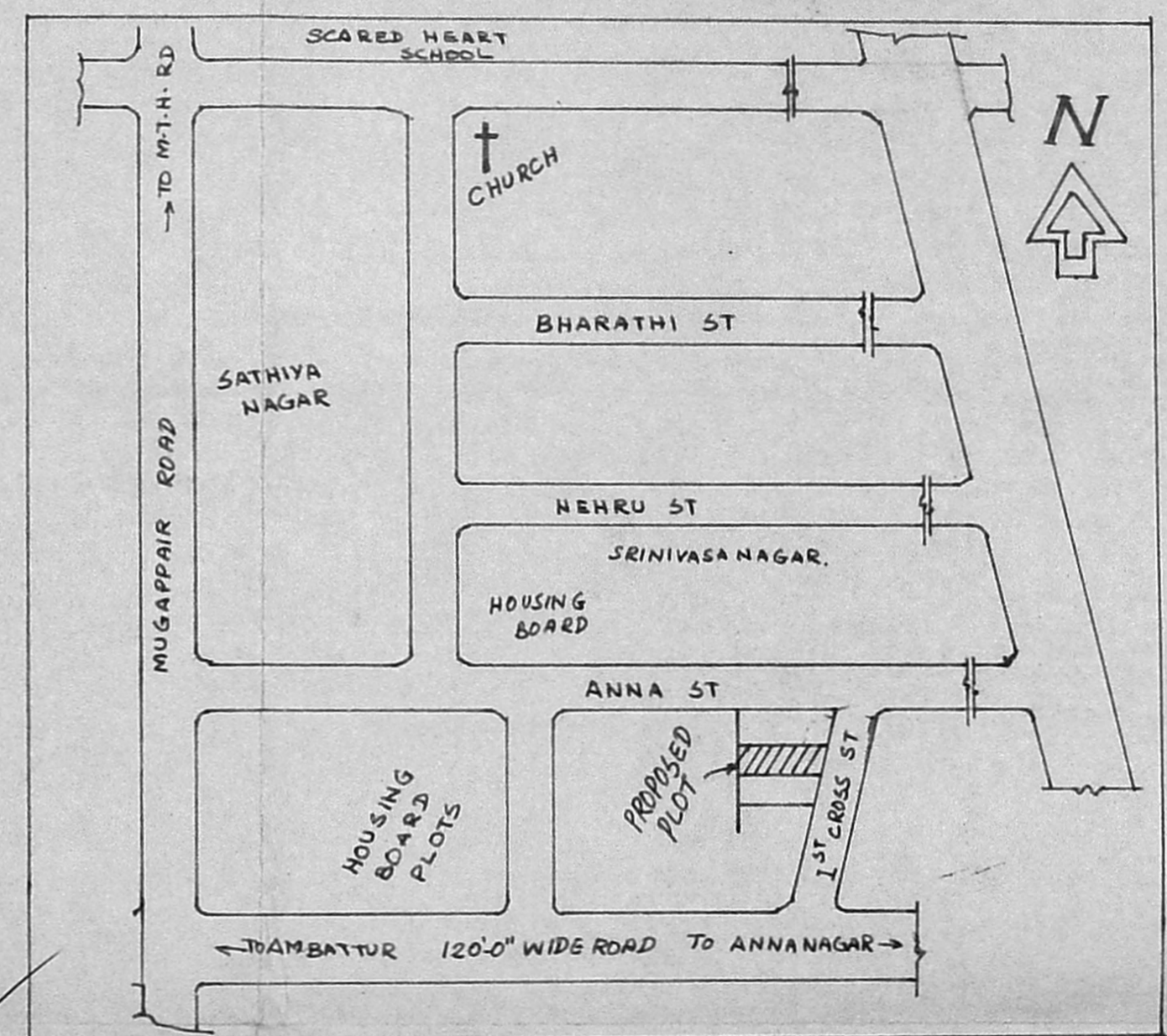

KEY PLAN

SCALE: N.T.S.

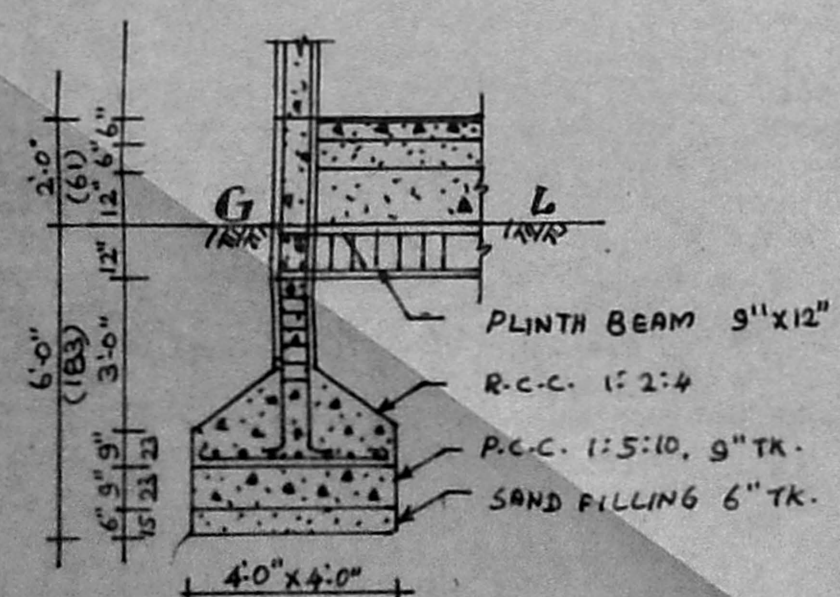

FOUNDATION DETAILS
SCALE: 1" = 4' 0"

OFFICE USE:

JOINERY DETAILS:

1. D. DOOR (ARCH) - 3'6" x 7'0"
2. D. - " - 3'0" x 7'0"
3. D2 - " - 2'6" x 7'0"
4. O. OPENING (ARCH) - 3'6" x 7'0"
5. W0 - WINDOW (ARCH) 6'0" x 7'0"
6. W1 - " 6'0" x 4'6"
7. W2 - " 4'0" x 4'6"
8. W3 - " 3'6" x 4'6"
9. W4 - " 3'0" x 4'6"
10. W5 - BAY WINDOW 11'6" x 4'6"
11. W6 - WINDOW (Arch) 6'0" x 4'6"
12. V - VENTILATOR 2'0" x 1'6"
13. J - JOLLY 3'0" x 7'0"
14. STAIR CASE: RISE: 7" TREAD: 10"

COLOUR INDEX:

- EXISTING
- PROPOSED
- ROAD
- BOUNDARY

ALL DIMENSION ARE IN FEET

SCALE: 1" = 8' 0"

AREA DETAILS:

PLOT EXTENT: 2451.25 sqft (227.97m²)
PLINTH AREA G/F: 1055 sqft (98.12m²)
PLINTH AREA F/F: 1214 sqft (112.90m²)
COVERAGE: 43.04%

OWNER SIGNATURE:

K. Shashikala. R. Shetty

LICENCED SURVEYOR:

T.S. Umathy
Er. K. UMAPATHY, B.J.,
CHARTERED ENGINEER,
LICENCED SURVEYOR,
AMBATTUR MUNICIPALITY,
MADRAS - 600 053.